VISIT…

LANZAROTE Caliente.COM

THE LOVECATS

Words and Music by
ROBERT SMITH

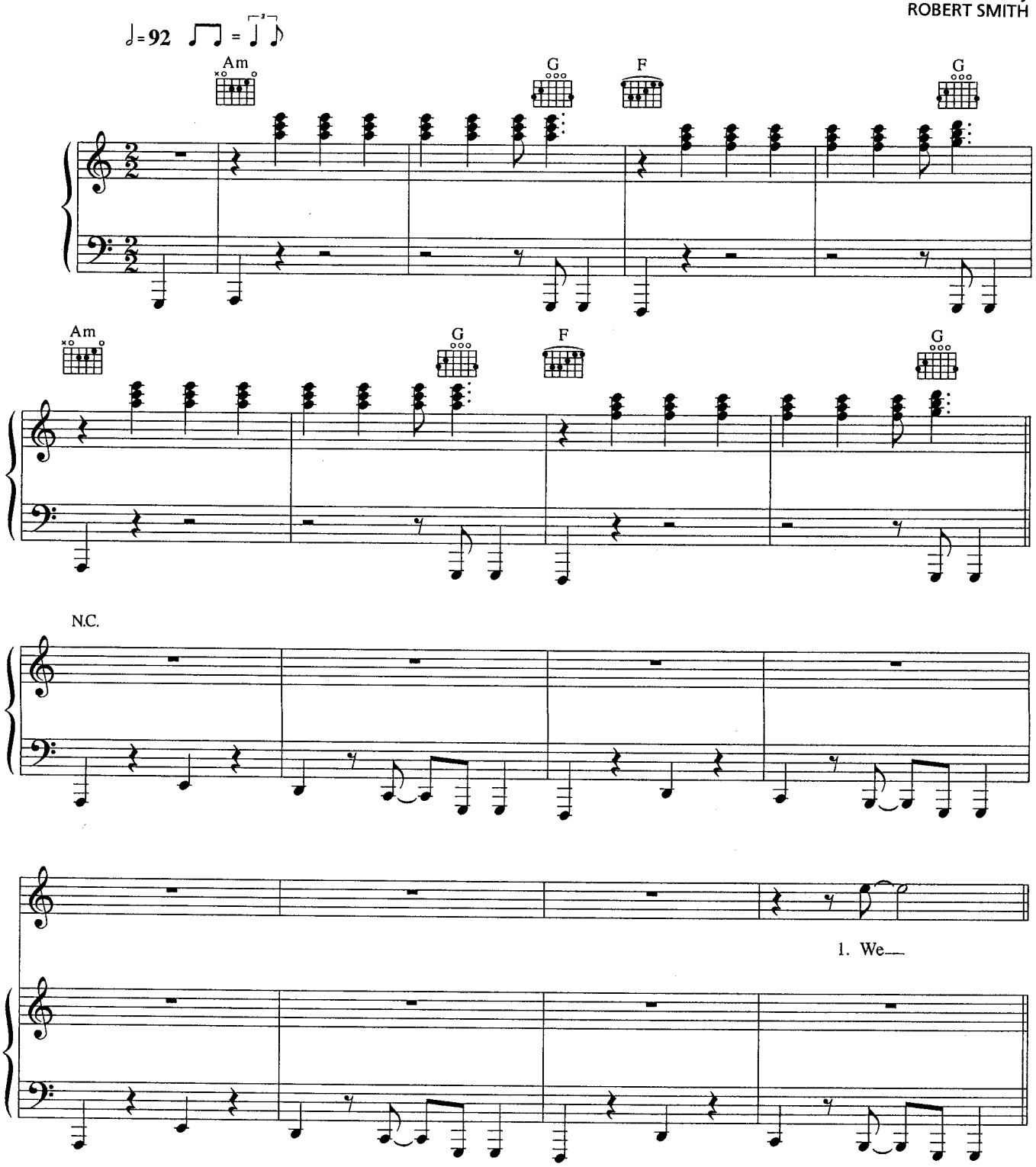

Copyright © 1984 by Fiction Songs Ltd.
All Rights for the world Administered by BMG Music Publishing Ltd.
All Rights for the U.S. Administered by BMG Songs, Inc.
International Copyright Secured All Rights Reserved

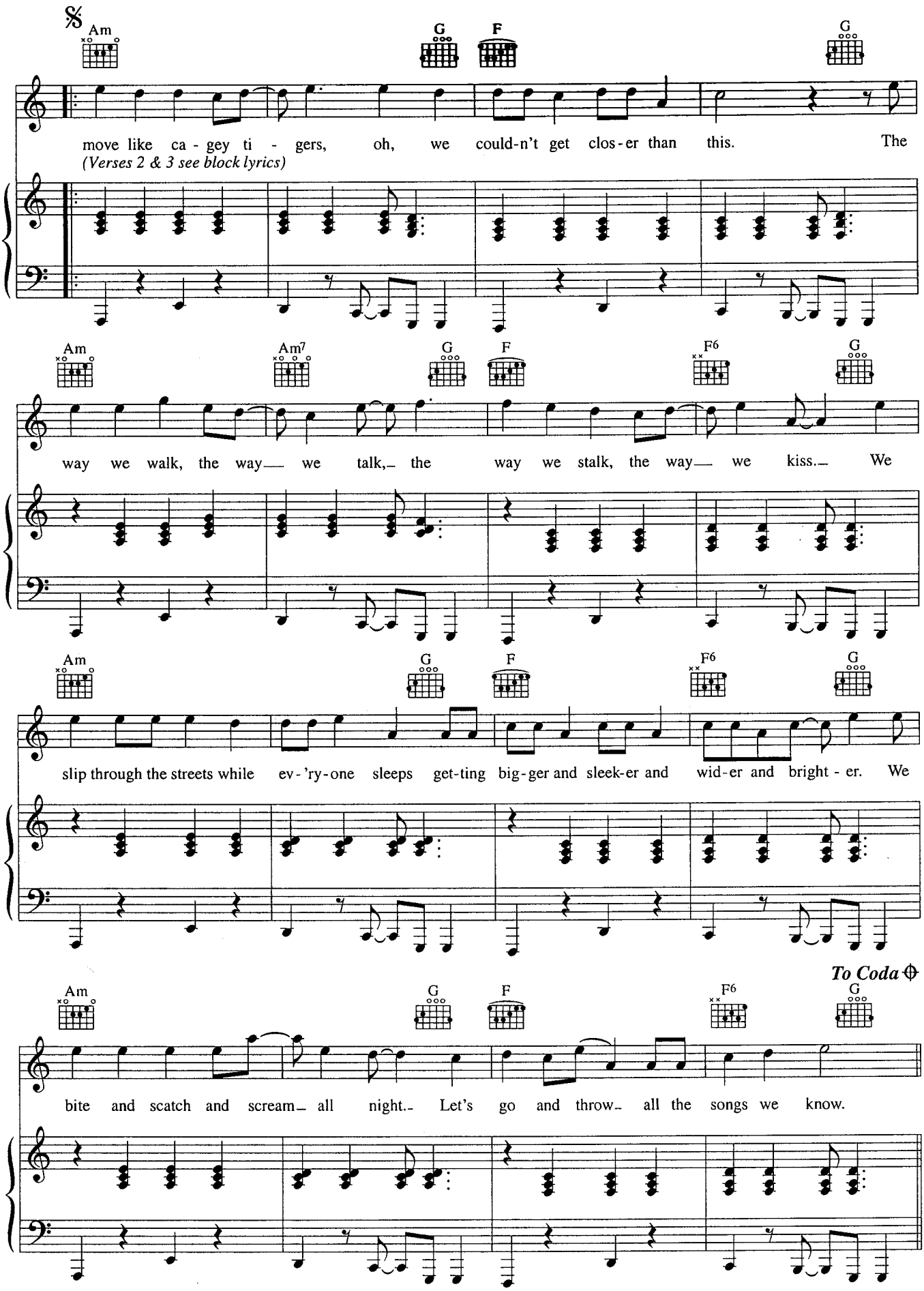
Am
G
F
G
move like ca - gey ti - gers, oh, we could-n't get clos-er than this. The
(Verses 2 & 3 see block lyrics)
Am
Am7
G
F
F6
G
way we walk, the way we talk, the way we stalk, the way we kiss. We
Am
G
F
F6
G
slip through the streets while ev-'ry-one sleeps get-ting big-ger and sleek-er and wid-er and bright - er. We
To Coda
Am
G
F
F6
G
bite and scatch and scream all night. Let's go and throw all the songs we know.

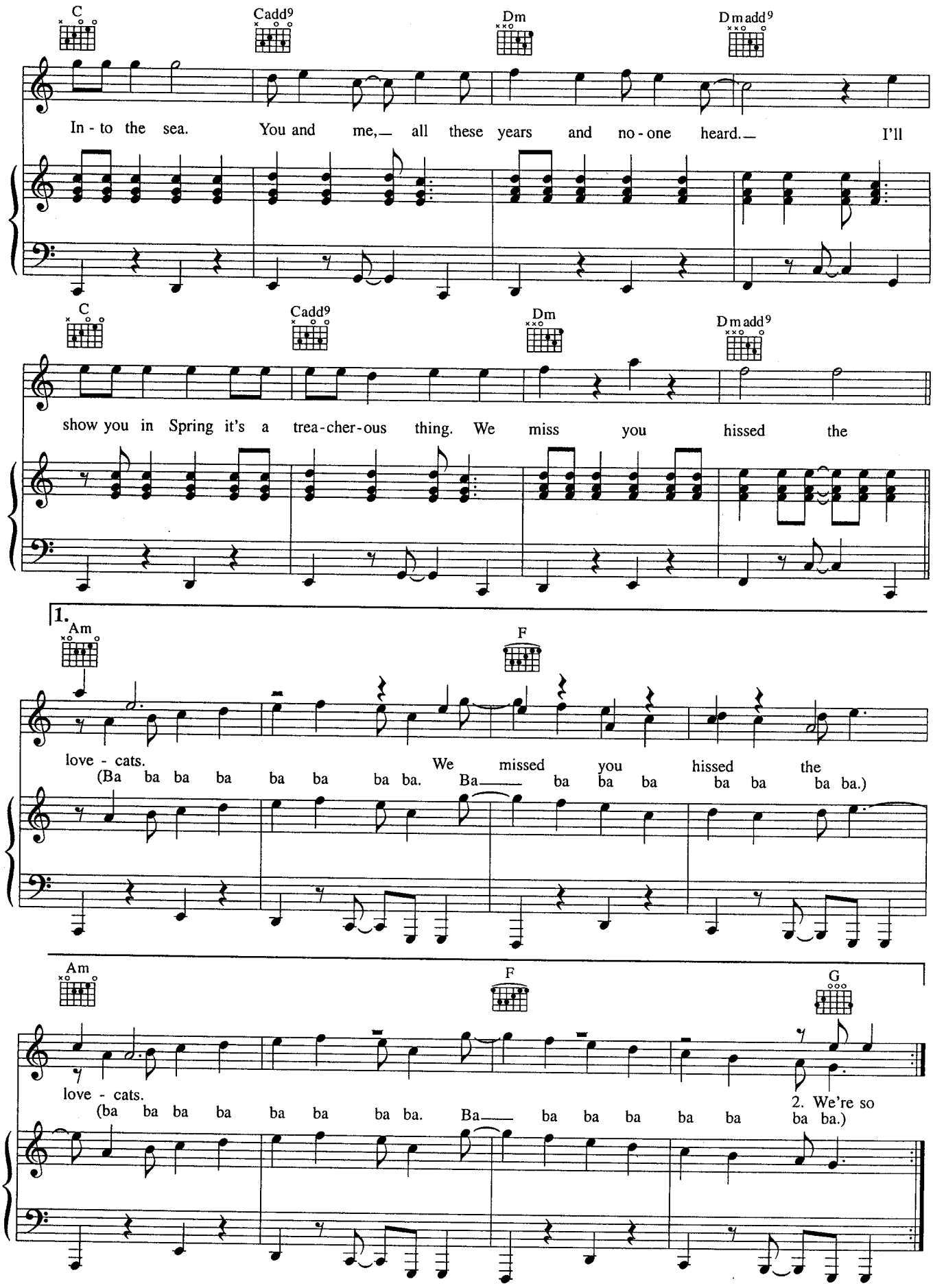
C
Cadd9
Dm
Dmadd9
In - to the sea. You and me,— all these years and no - one heard.— I'll
C
Cadd9
Dm
Dmadd9
show you in Spring it's a trea-cher-ous thing. We miss you hissed the
1.
Am
F
love - cats. We missed you hissed the
(Ba ba ba ba ba ba ba ba. Ba— ba ba ba ba ba ba ba.)
Am
F
G
love - cats.
(ba ba ba ba ba ba ba ba. Ba— ba ba ba ba ba ba ba.)
2. We're so

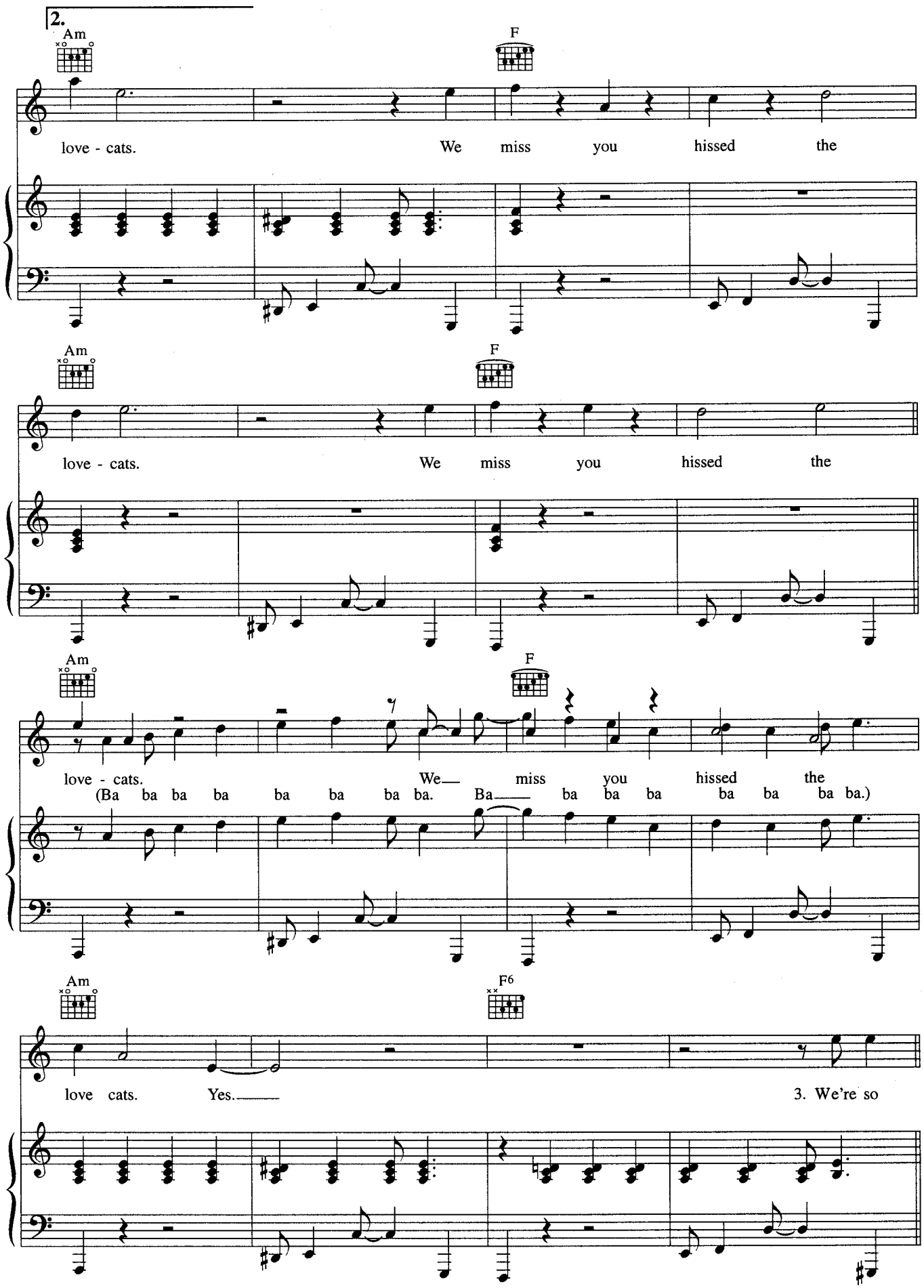
2.
Am
F
love - cats. We miss you hissed the
Am
F
love - cats. We miss you hissed the
Am
F
love - cats. We miss you hissed the
(Ba ba ba ba ba ba ba ba. Ba ba ba ba ba ba ba ba.)
Am
F6
love cats. Yes.
3. We're so

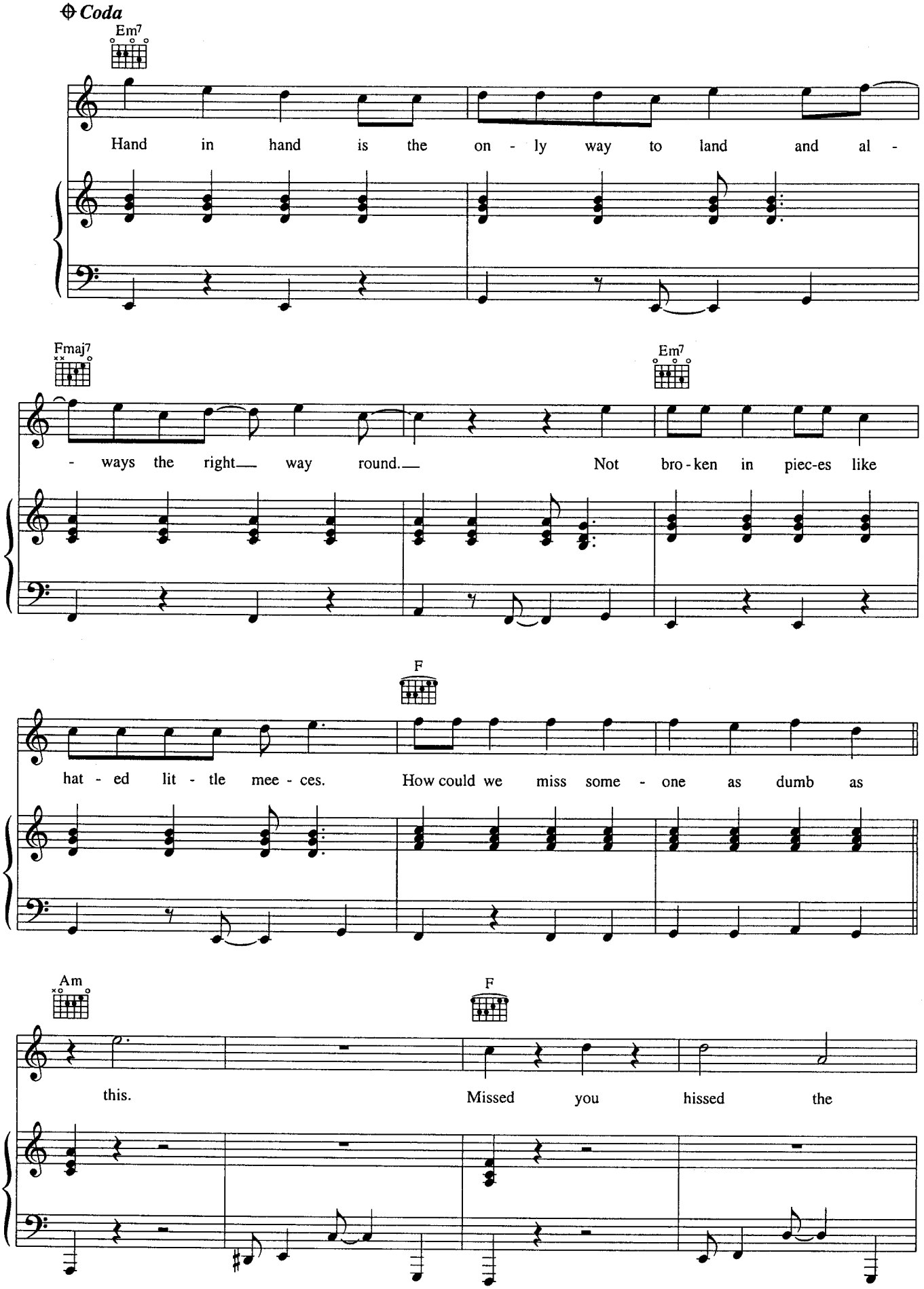
Coda
Em7
Hand in hand is the on - ly way to land and al -
Fmaj7
Em7
- ways the right way round. Not bro - ken in piec-es like
F
hat - ed lit - tle mee - ces. How could we miss some - one as dumb as
Am
F
this. Missed you hissed the

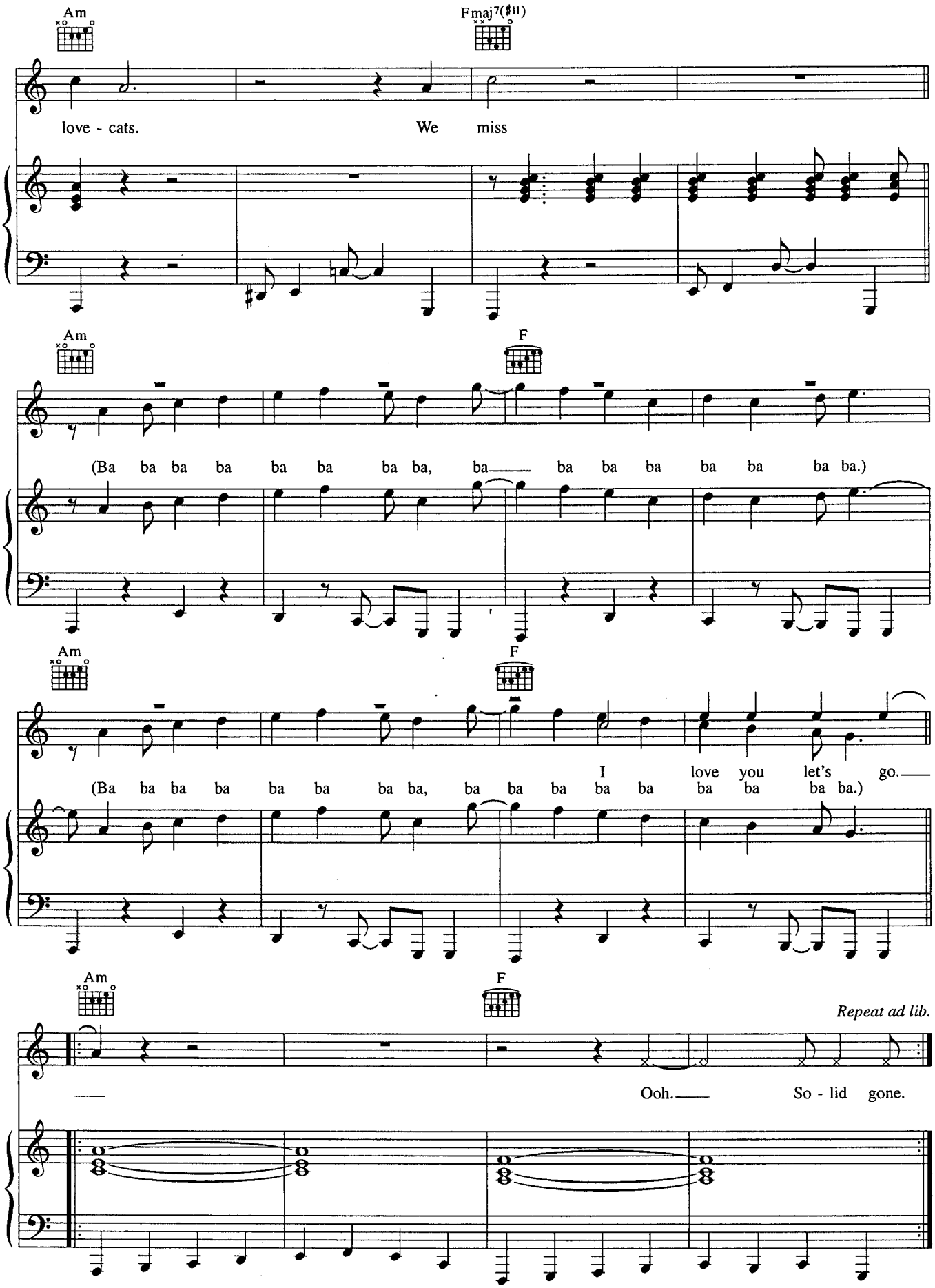
Am
Fmaj7(♯11)
love - cats. We miss
Am
F
(Ba ba ba ba ba ba ba ba, ba ba ba ba ba ba ba ba.)
Am
F
I love you let's go.
(Ba ba ba ba ba ba ba ba, ba ba ba ba ba ba ba ba.)
Am
F
Repeat ad lib.
Ooh. So - lid gone.

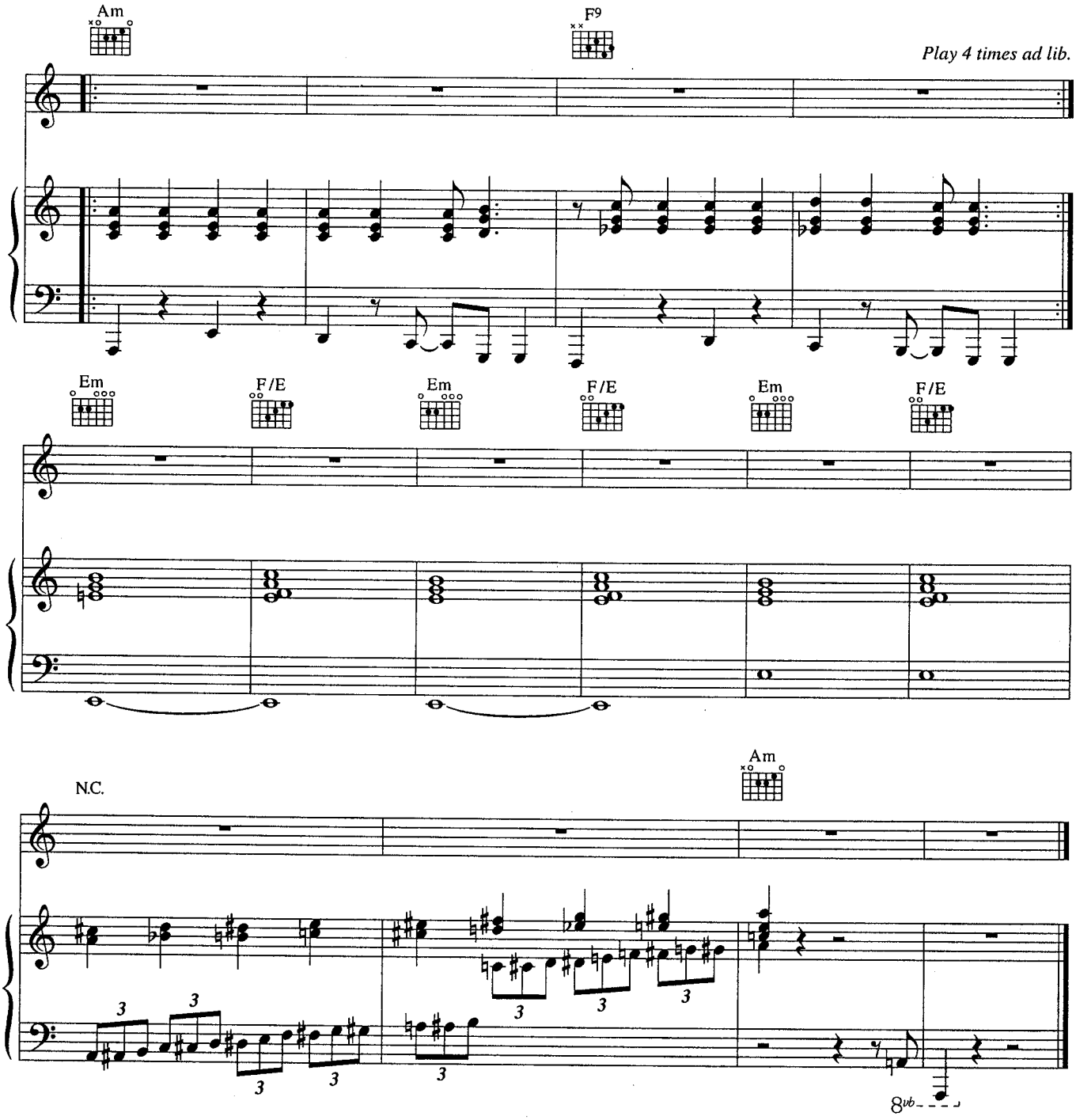

Verses 2:
We're so wonderfully, wonderfully, wonderfully
Wonderfully pretty
Oh you know that I'd do anything for you
We should have each other to tea huh?
2° (dinner)
We should have each other with cream
Then curl up in the fire and sleep for awhile
2° (get up for awhile)
It's the grooviest thing, it's a perfect dream.

Into the sea *etc.*